

Scouting plan
A 21190/89

(P.S.) 25/11/89 (M.P.A.)
27.11.89

Planning Form No. 1/1428/88

APPROVED
Subject to the conditions in this office letter.
No. A/21190/89 30/12/88
C. R. Umashankar 30/12/88
FOR MEMBER SECRETARY
MADRAS METROPOLITAN
DEVELOPMENT AUTHORITY

FRONT ELEVATION.

R.C.C 1:2.4 - 4 1/2" TH. ROOF SLAB WITH W-COIRSBG

9" TH BK. PARAPET
W&C 2 1/6" HT.

PLOT. NO. 7
PLOT. NO. 2.

PLOT NO. 6

SITE PLAN:
SCALE: 0.1" = 330'

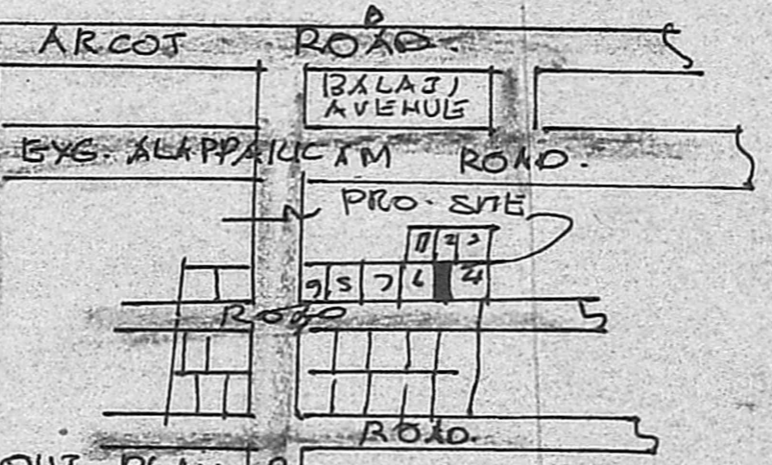

SECTION ON "A-B"

LAY-OUT PLAN
NOT TO SCALE.

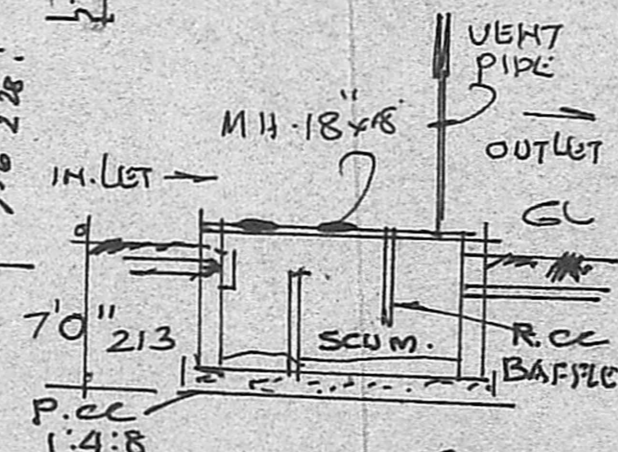

SECTION OF S. TANK.

PLAN OF S. TANK.

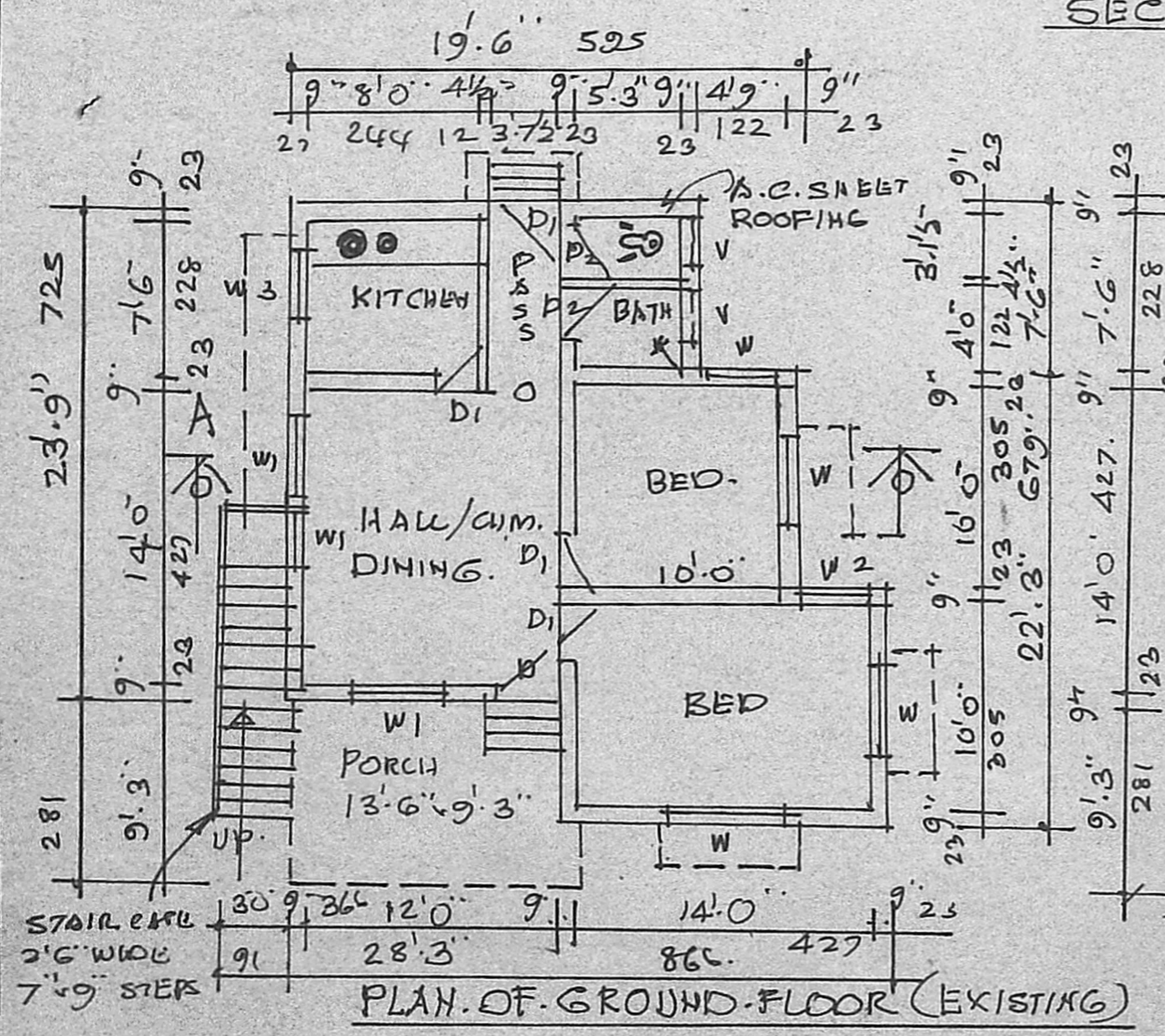

PLAN OF GROUND FLOOR (EXISTING)

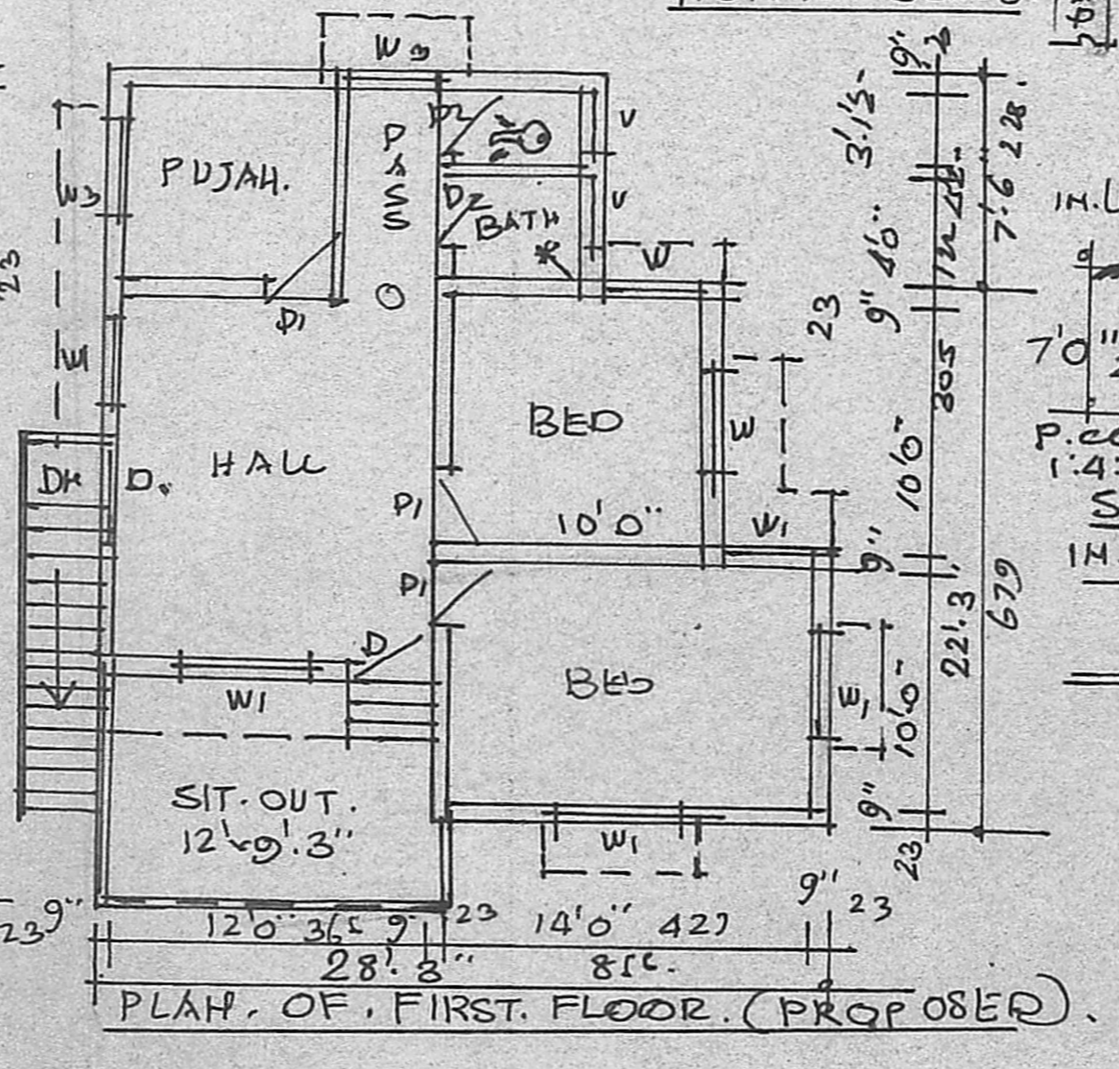

PLAN OF FIRST FLOOR (PROPOSED)

REFERENCE		FT. IN	CMS.
D	DOOR	33x70	100x213
D1	DOOR	30x70	91x213
D2	DOOR	26x70	76x213
W	WINDOW	60x46	183x137
W1	-DO-	40x46	122x137
W2	-DO-	33x46	100x137
W3	-DO-	40x36	122x108
V	VENTILATOR	30x20	91x61

AREA	SQ FT	SQ M.
PLOT.	2400	222.93
PLINT EXG GF	660	61.31
PLINTH PRO FF	660	61.31
CARPET PRO FF	528	49.05

COLOUR INDEX:
EXG. [Symbol] PRO. [Symbol]

PROPOSED ADDITIONAL
CONSTRUCTION AT
PLOT NO. 5, ASHTA
LAKSHMI NAGAR,
S. NO. 412 OF
MADURAVOYAL VILLAGE,
MADRAS-116.

SCALE: 0.1" = 80' (1:100)

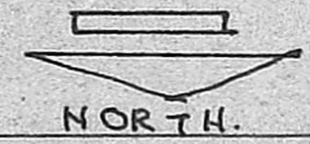

T. Gowri Shankar
OWNER: T. GOWRI SHANKAR.

N. GOPALAKRISHNAN,
B.E. (CIVIL), P.G.D.M.M., M.I.E.,
CHARTERED ENGINEER,
LICENSED SURVEYOR,
CLASS I, No 418,
CORPORATION OF MADRAS,
68, PERUMAL MUDALI STREET,
MADRAS-600 014.
ENGINEER.